

NOTE:
THIS MAP WAS PREPARED FOR THE USE OF AND IS CERTIFIED TO CHARLES R. DORSEY, JR. ONLY. ANY OTHER USE IS UNAUTHORIZED AND NO CERTIFICATIONS EXTEND THERETO.

- LEGEND**
- IRON PIN FOUND
 - IRON PIN SET OR TO BE SET
 - UTILITY POLE
 - POWER LINE
 - TELEPHONE LINE
 - X-X- WIRE FENCE
 - ▨ GRAVEL
 - ▨ PAVED
 - ▨ STREAM
 - C/L CENTER LINE
 - P/L PROPERTY LINE
 - L. O. P. U. LIMITS OF PUBLIC USE
 - R/W RIGHT OF WAY

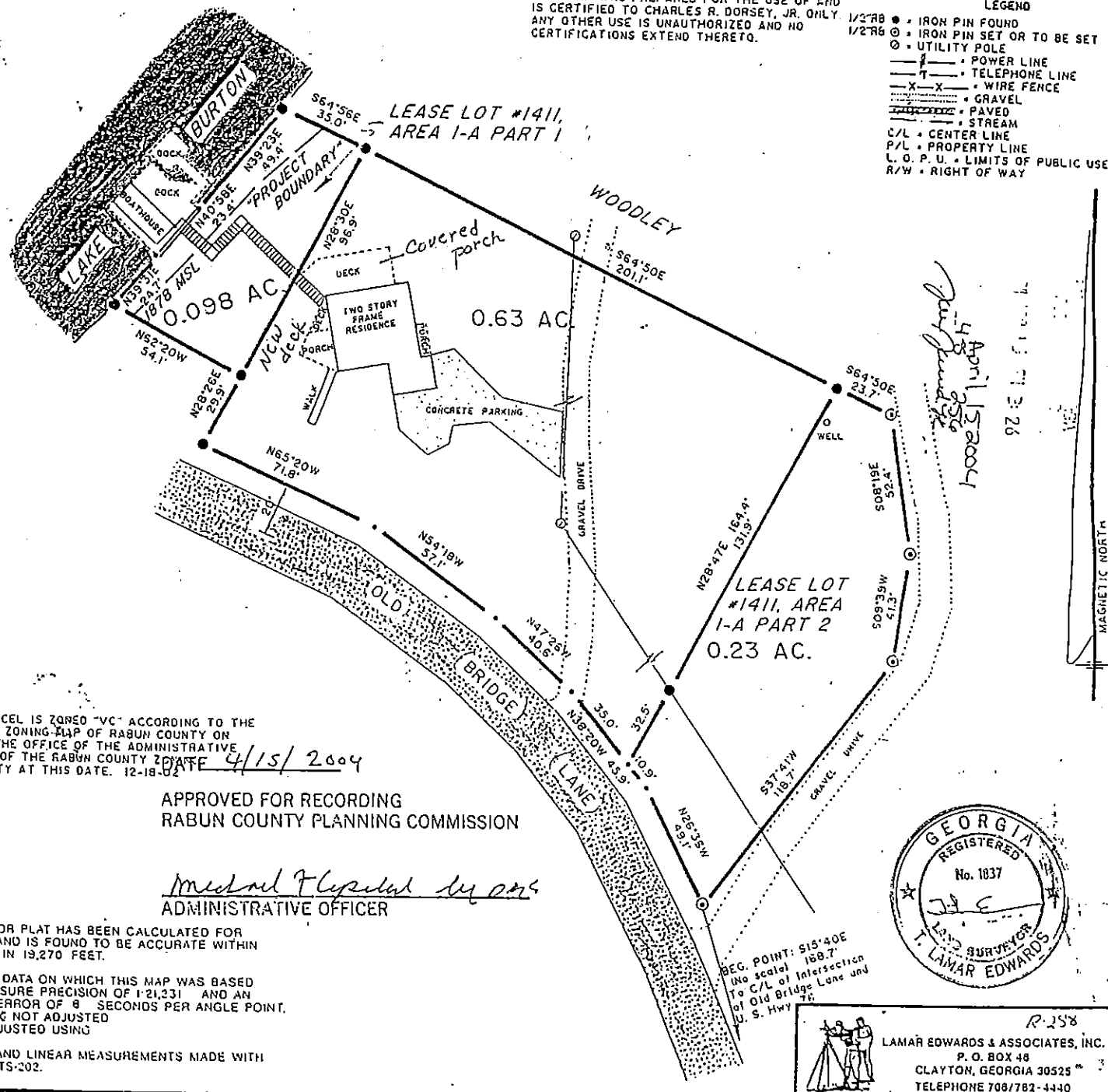

NOTE:
THIS PARCEL IS ZONED "VC" ACCORDING TO THE ZONING MAP OF RABUN COUNTY ON FILE IN THE OFFICE OF THE ADMINISTRATIVE OFFICER OF THE RABUN COUNTY ZONING DEPARTMENT AT THIS DATE. 12-18-02
DATE 4/15/2004

APPROVED FOR RECORDING
RABUN COUNTY PLANNING COMMISSION

Michael Fitzgerald
ADMINISTRATIVE OFFICER

THIS MAP OR PLAT HAS BEEN CALCULATED FOR ACCURACY AND IS FOUND TO BE ACCURATE WITHIN ONE FOOT IN 19,270 FEET.

THE FIELD DATA ON WHICH THIS MAP WAS BASED HAS A CLOSURE PRECISION OF 1:21,231 AND AN ANGULAR ERROR OF 8 SECONDS PER ANGLE POINT, AND WAS NOT ADJUSTED. THE CLOSURE WAS ADJUSTED USING THE METHOD OF LEAST SQUARES.

ALL ANGLES AND LINEAR MEASUREMENTS MADE WITH SODIPAC GNSS-202.



R-258
LAMAR EDWARDS & ASSOCIATES, INC.
P. O. BOX 48
CLAYTON, GEORGIA 30525
TELEPHONE 708/782-4440